

# Transitions of Care Module

## TRACK, CARE AND FOLLOW UP WITH PATIENTS IN NEED OF EMERGENCY SERVICES

The DRVS Transitions of Care (TOC) Module solves the most pressing challenges of keeping track of and providing the best care possible to patients who have been admitted to and discharged from emergency departments or inpatient hospital stays. For most practices today, this information is not available in EHR systems and the DRVS Transitions of Care Module can provide critical details such as admittance time, date, and location, diagnosis, and discharge disposition.

Practices are better informed and can call patients to remind them to schedule follow-up activities, recognize issues with medications or treatment plans and easily share episode details with team members to better prepare for a patient's upcoming appointment.

### Transitions of Care Dashboard

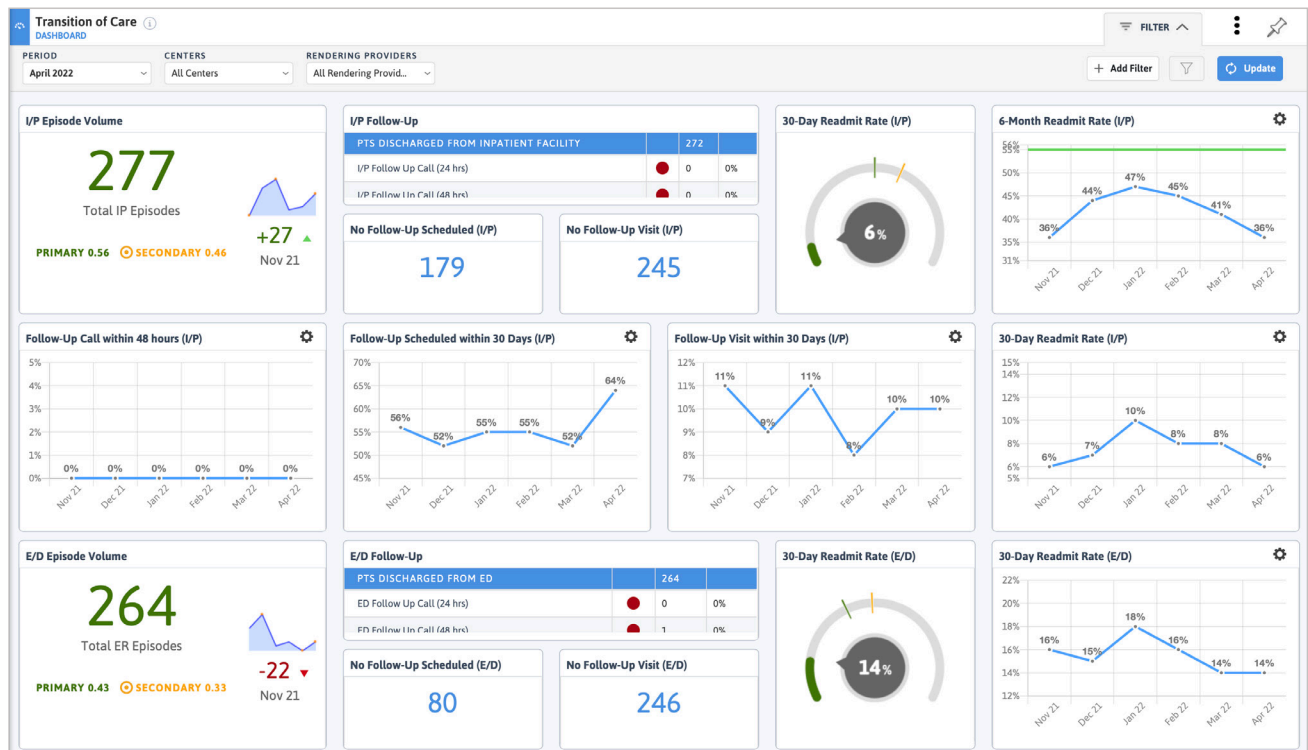

## FEATURES & BENEFITS

- Provides an interface with your Health Information Exchange (HIE) or regional hospital to receive daily information on your practice's patients and makes the data available in DRVS.
- Run daily Transitions of Care Registry Reports to gather admissions and discharges for IP or ED within specific timeframes.
- Enable IP and ED stay alerts into your center's pre-visit planning report (PVP).
- Improve patient follow-up by contacting the IP/ED facility to receive discharge summaries and medication reconciliation documentation.
- Manage and monitor transition of care processes with relevant TOC quality measures through DRVS Dashboards.
- Use the DRVS Care Management Passport for a more in-depth review of the patient's IP/ED history and outcomes to lower readmissions.
- Track readmission rates for cost management.
- Identify "frequent utilizers" for care management and other patient population interventions to reduce risk.

Transition of Care (TOC) - ED

DATE RANGE: 06/01/2022-06/30/2022 | CENTERS: Access Community... | RENDERING PROVIDERS: All Rendering Provid... | DISCHARGE STATUS: All Discharge Status

SEARCH: [Search] | NEXT APPT: All, No Appt, Upcoming Appt | FILTER: [Filter] | Update

DEMOGRAPHICS	ED	DIAGNOSIS									
NAME	MRN	DATE OF BIRTH	MEDICAID NUMBER	PLAN	ADMISSION	DISCHARGE	LOCATION	VISITS LAST 6 MONTHS	DISCHARGE STATUS CODE	CODE	DESCR
Abdulmateen, Cinderella	3205813	5/25/1991	9160760		6/8/22 10:05 am	6/8/22 8:05 pm	St. Marys Hospital	1	43	B34.9	
Ahonen, Leatha	1362392	2/15/2020	2032148		6/30/22 9:50 am	6/30/22 5:05 pm	St. Josephs Hospital	1	2	R50.9	
Albach, Zachary	2031116	4/28/2014	4468416		6/4/22 3:05 am	6/4/22 10:35 am	Sacred Heart Hospital	1	63	R55	
Allis, Victor	8955662	6/29/2002	2438307		6/9/22 9:50 am	6/9/22 8:20 pm	Sacred Heart Hospital	1	7	R68.89	
Baffa, Abe	4971129	10/11/2015	3852747		6/26/22 9:05 am	6/26/22 4:05 pm	Burlington General Hospital	1	5	F10.10	
Bajek, Elvin	1157984	10/12/1972	8664994		6/5/22 5:05 am	6/5/22 3:35 pm	Burlington General Hospital	4	5	R68.89	
Balter, Clarita	5066381	1/16/2003	9709228		6/15/22 9:05 am	6/15/22 5:05 pm	St. Marys Hospital	3	2	J44.1	
Barrieau, Roland	8337159	8/7/1978	8178179		6/30/22 4:05 am	6/30/22 10:50 am	Burlington General Hospital	3	1	R11.2	
Bayot, Annalisa	8609601	10/29/2007	4312126		6/4/22 7:05 am	6/4/22 2:35 pm	Sacred Heart Hospital	4	2	R07.89	
Beatie, Shari	5834971	10/1/1977	8973812		6/30/22 8:05 am	6/30/22 12:50 pm	St. Marys Hospital	2	63	N17.9	
Bernat, Rosalba	4378138	2/12/1987	3305281		6/15/22 8:35 am	6/15/22 3:20 pm	Trinity Hospital	1	7	R07.9	
Bernotas, Kirstie	7195829	9/1/1981	2468810		6/17/22 3:35 am	6/17/22 12:35 pm	Trinity Hospital	3	6	R10.13	
Bocklage, Fredrick	1428266	3/14/1980	9910380		6/9/22 7:50 am	6/9/22 3:50 pm	St. Marys Hospital	1	7	U07.1	
Bohnenkamp, Floria	9705882	4/29/2005	9285429		6/5/22 6:05 am	6/5/22 9:20 am	Trinity Hospital	4	43	R07.89	
Bohnenkamp, Floria	9705882	4/29/2005	9285429		6/21/22 4:20 am	6/21/22 9:05 am	St. Josephs Hospital	4	1	R10.9	
Boratto, Loura	6872761	4/21/1991	3339613		6/12/22 8:35 am	6/12/22 2:20 pm	Sacred Heart Hospital	3	3	R09.02	
Calija, Cory	6500661	7/2/1986	7235255		6/10/22 9:35 am	6/10/22 12:35 pm	St. Josephs Hospital	3	2	B34.9	
Camidge, Stefany	2008819	7/23/2004	4201450		6/18/22 2:20 am	6/18/22 8:20 am	Sacred Heart Hospital	2	51	J44.1	
Cariaga, Krishna	8686244	8/25/1988	2056345		6/2/22 5:05 am	6/2/22 9:05 am	St. Josephs Hospital	2	5	I10	
Casley, Everette	9999520	4/3/2020	3196060		6/10/22 7:05 am	6/10/22 3:20 pm	Sacred Heart Hospital	2	3	F20.9	
Castrellon, Oswaldo	7511334	4/8/1946	6227735		6/11/22 6:35 am	6/11/22 1:35 pm	St. Marys Hospital	3	6	R50.9	

1 to 21 of 171 | Page 1 of 9

Interested in learning more about the DRVS Transitions of Care Module?

The Transitions of Care module for DRVS requires additional mappings and integration. Contact your PCA, HCCN, your Azara Account Rep or solutions@azarahealthcare.com.

